Riya DESIGNER

"complimentary copy not for sale"

Riya DESIGNER

"complimentary copy not for sale"

Riya
DESIGNER
A LINING FASHION CRAZ THIS YEAR
2003

Riya
DESIGNER
FASHION IS A TERM COM MONTLY USED TO DESCRIBE A STYLE OF CLOTHING WORN BY MOST OF THE PEOPLE OF A COUNTRY. A FASHION USUALLY REMAINS POPULAR FOR ABOUT 2-3 YEARS AND THEN IT REPLACED BY YET ANOTHER FASHION, FASHION & ITS TRENDS MAINLY REFERS TO ANYTHING WHICH IS POPULAR IN A CULTURE AT ANY GIVEN TIME.
LIFTING THE VEIL

Riya
DESIGNER
2004

THE HERITAGE OF FASHION

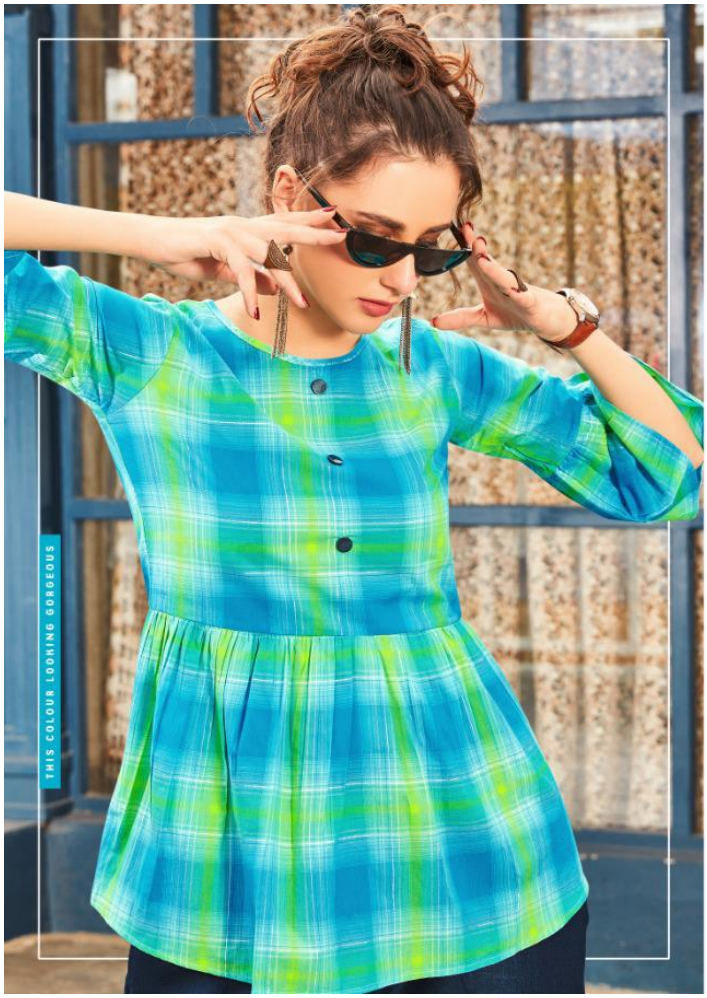
THIS COLOUR LOOKING GORGEOUS

Riya
DESIGNER
2002

Riya
DESIGNER
THE NEW LOOK THIS SESON
2001

2001

2002

2003

2004

2005

2006

THE NEW LOOK THIS SESON
Riya
2005