ALVEERA
ETHNIC ALLURE
BANDHEJ

ऊर्जे द्विपदी भव।

Our second step for an energetic life.

मायोभवाय चतुष्पदी भव।

Fourth step with the vow to share happiness and harmony.

ALVEERA

ETHNIC ALLURE

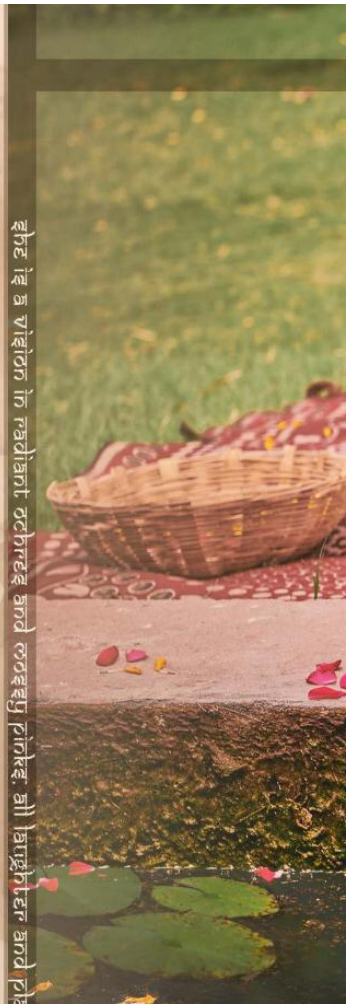

नम्रता
"gentleness"

D.No.1012

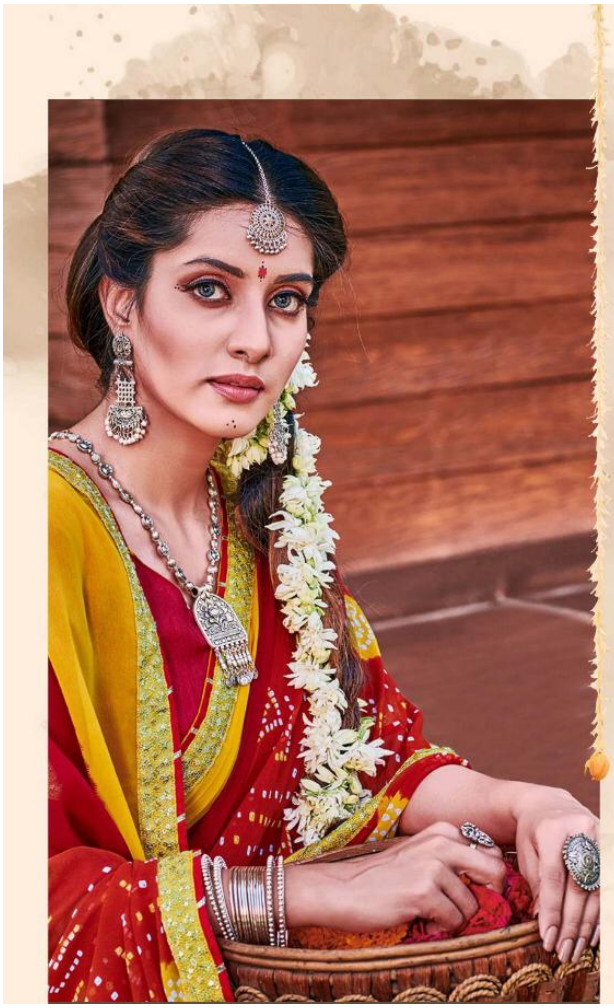

D.No.1004

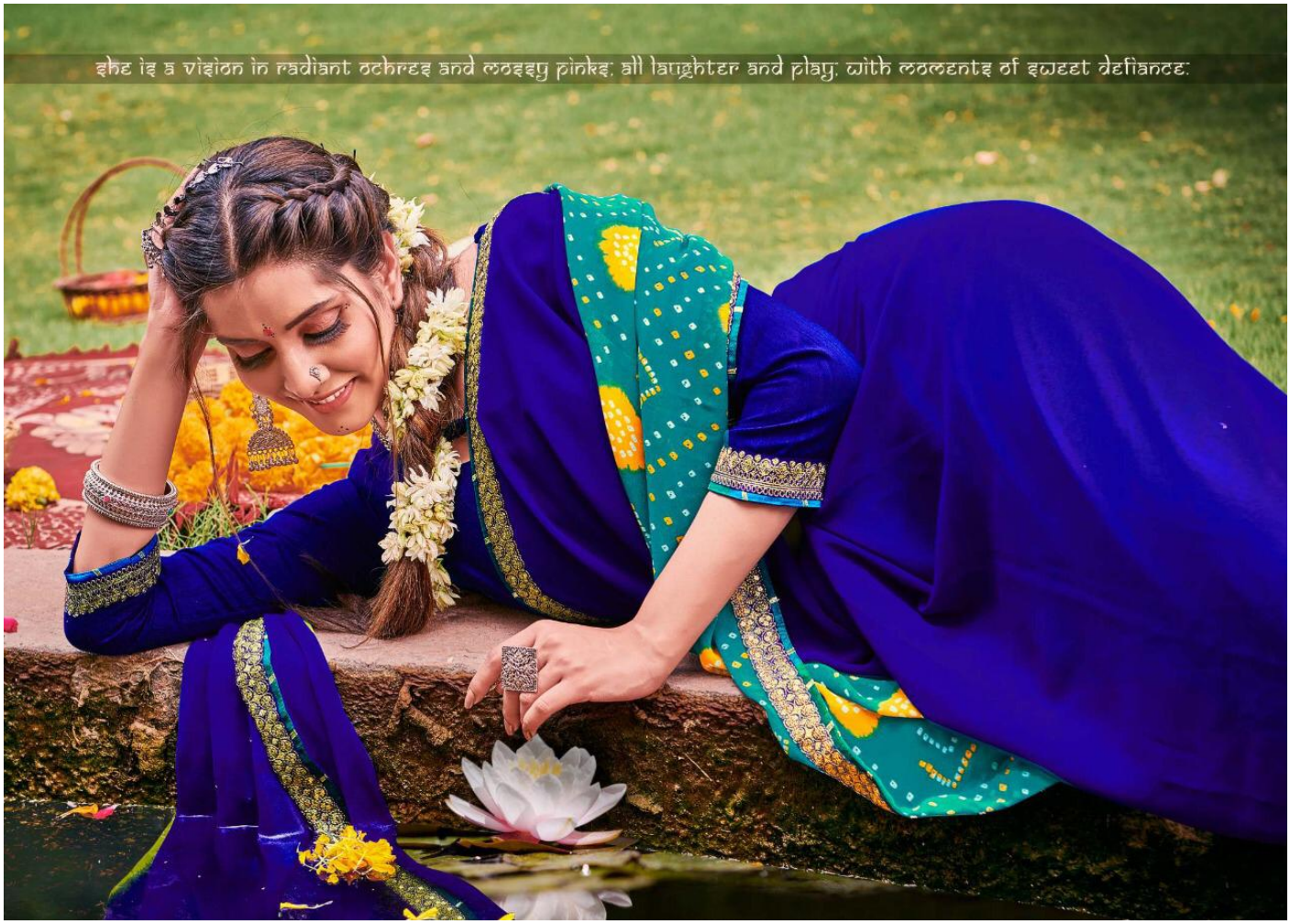
she is a vision in radiant ochres and mossy pinks: all laughter and play: with moments of sweet defiance:

she is a vision in radiant ochres and mossy pinks; all laughter and play, with moments of sweet defiance;
D.No.1007

D.No.1001

D.No.1011
साड़ी

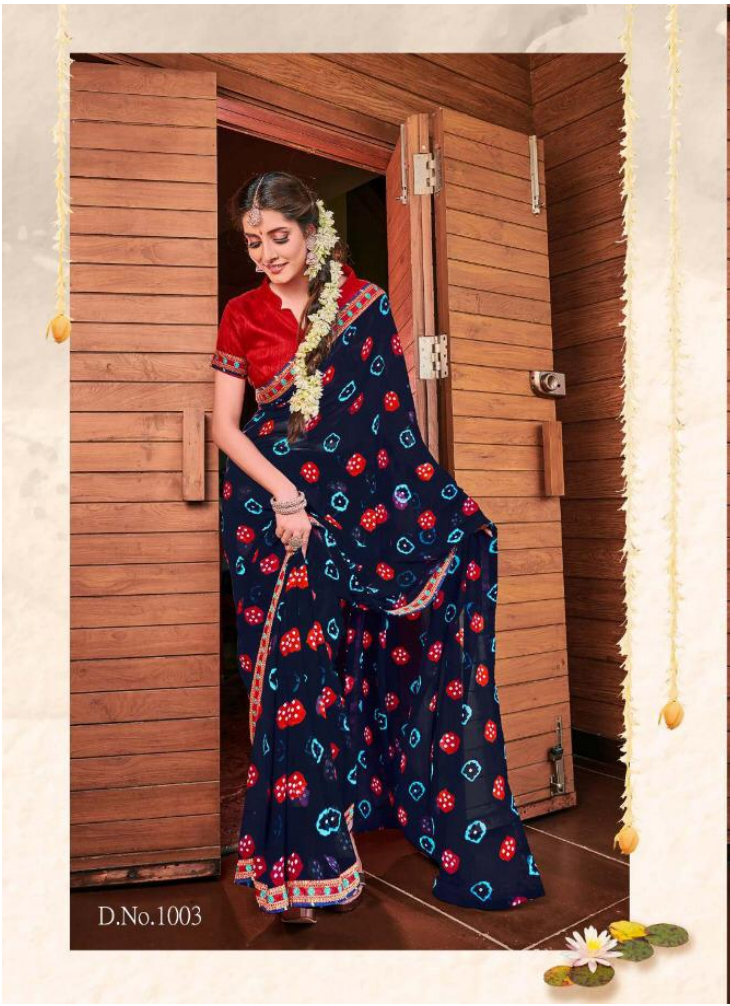
D.No.1003

आर्या

she is the source
of strength.

D.No.1010

इषे एकपदी भव।
Let us take our first step together for strength.

परंपरा

she is a vision in radiant ochres and mossy pinks, all laughter and play with moments of sweet defiance

D.No.1008

she is a vision in radiant ochres and mossy pinks; all laughter and play, with moments of sweet defiance.

D.No.1009

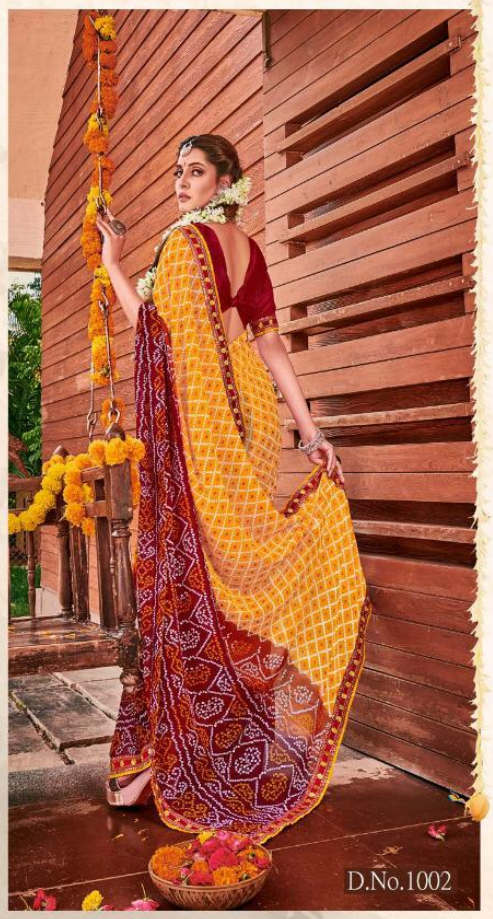
D.No.1002

D.No.1006

D.No.1001

D.No.1007

D.No.1004

D.No.1005

D.No.1006

D.No.1009

D.No.1002

D.No.1008

D.No.1012

D.No.1010

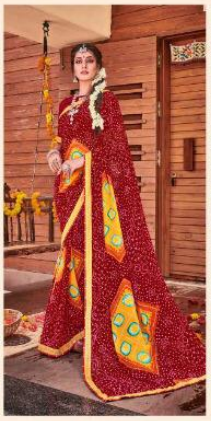

D.No.1011

D.No.1003

ALVEERA
ETHNIC ALLURE
BANDHEJ